ProbeChem®
Expedite Your Scientific Research

Certificate of Analysis

WWW.PROBECHEM.COM

Global Supplier of Chemical Probes, Inhibitors & Agonists.

Product Name : UNC0224
Cat. No. : PC-42740
CAS No. : 1197196-48-7
Batch No. : PC-4274001
Chemical Name : 4-Quinazolinamine, 7-[3-(dimethylamino)propoxy]-2-(hexahydro-4-methyl-1H-1,4-diazepin-1-yl)-6-methoxy-N-(1-methyl-4-piperidinyl)-

PHYSICAL AND CHEMICAL PROPERTIES

Molecular Weight : 485.6653
Molecular Formula : $C_{26}H_{43}N_7O_2$
Storage : Powder -20°C 3 years
4°C 2 years
In solvent -80°C 6 months
-20°C 1 month
Chemical Structure :

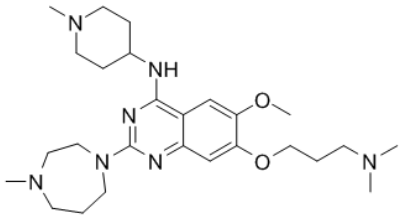

ANALYTICAL DATA

Appearance : Solid powder
^{1}H NMR Spectrum : Consistent with
HPLC : Consistent with
NP : Consistent with
Purity (HPLC) : >98%
Conclusion : The product has been tested and complies with the given specifications.

Caution: Product has not been fully validated for medical applications. Lab Use Only!

E-mail: tech@probechem.com